

A/17436/432/94

Planning Permit No. 21/11/94

APPROVED

SUBJECT TO THE CONDITIONS IN THIS OFFICE LETTER.

No. B/17675/94 4/94

FOR MEMBER SECRETARY
MADRAS METROPOLITAN
DEVELOPMENT AUTHORITY
MADRAS - 600 008.

FRONT ELEVATION

(4' 1 1/2") 12535
2934 115 3048 151067 15 2591 115 2096

SECTION THROUGH 'MI.

(4' 1 1/2") 12535
2934 115 3048 115 3772 115 2096

GROUND FLOOR PLAN (EXISTING)

(4' 1 1/2") 12535
4801 343 7042

FIRST FLOOR PLAN (EXISTING)

(4' 1 1/2") 12535
4801 343 7042

SECOND FLOOR PLAN (PROPOSED)

(4' 1 1/2") 12535
5027 230 7042

DETAILS OF THE DEEPHOLE

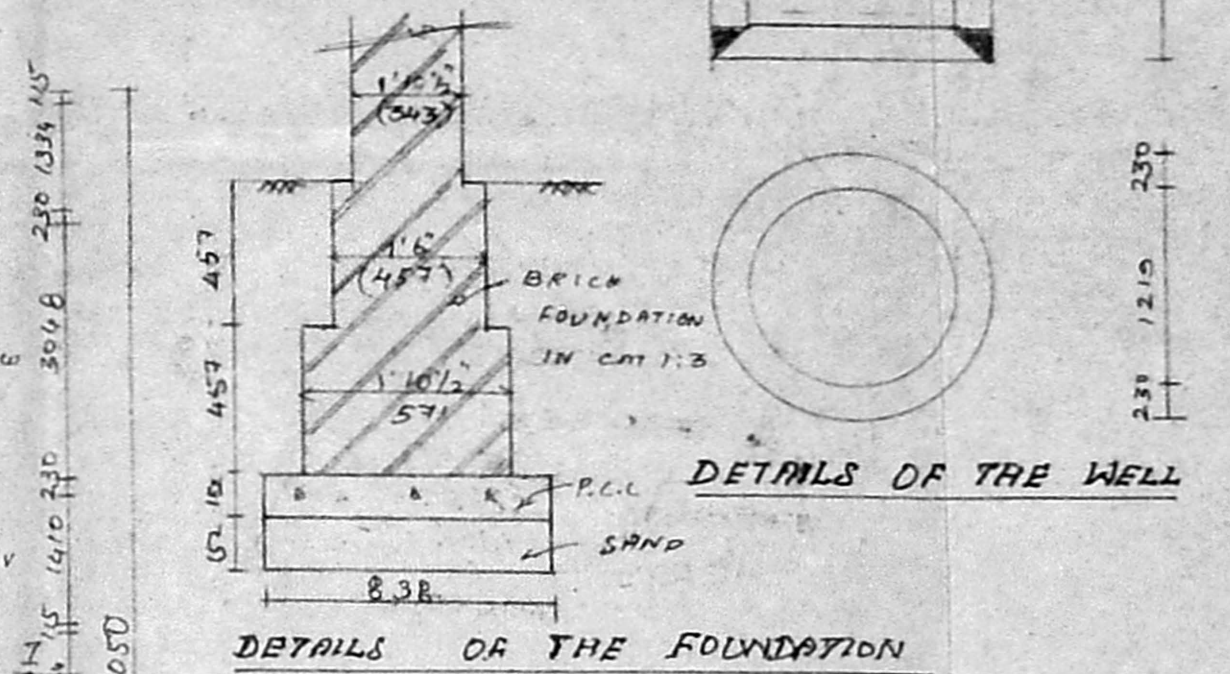

DETAILS OF THE FOUNDATION

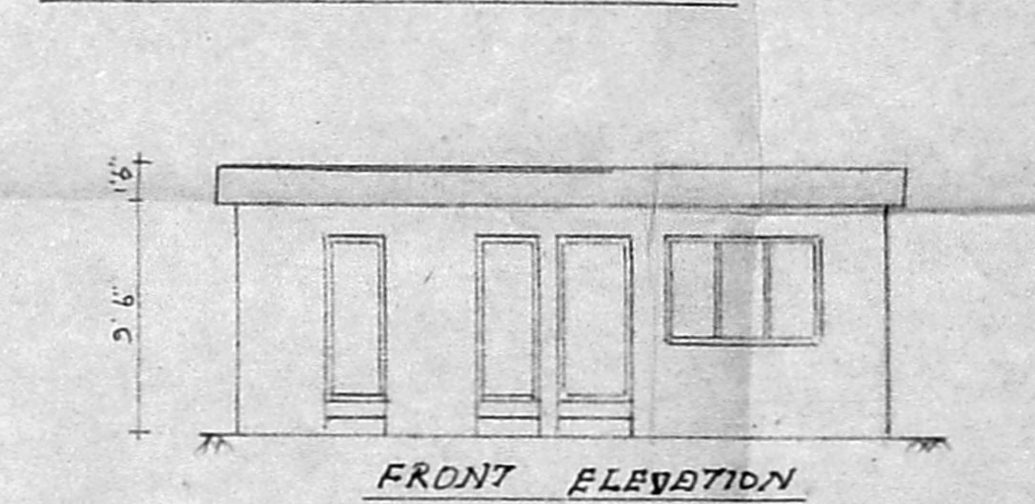

FRONT ELEVATION

SECTION 'AA'

PLAN

PROPOSED ADDITIONS TO THE EXISTING BUILDING IN R.S.
No. 124B/2, 1206/16, 22, GOPALAPURAM FIRST STREET,
MYLAPPORE, MADRAS - 4

SPECIFICATIONS:

FOUNDATION : BRICK FOUNDATION IN C.M. 1:3 OVER P.C.C. 1:4:8 AND SAND FILLING
FLOORING : WITH R.C.C. 1:5:10 AND FINISHING WITH C.M. 1:5
SUPER STRUCTURE : WITH BRICK WORK IN C.M. 1:6.
ROOF : WITH R.C.C. 1:2:4, SLAB 5" THICK.
WEATHERING COURSE : BRICK JELLY LAID WITH L.M. 1:3 BELOW 2 LAYERS OF PRESSED TILES.

JOINERY DETAILS:

FRENCH DOOR : PD : 1825 x 2134
DOOR : D : 914 x 2134
DOOR : D₁ : 762 x 2134
DOOR : D₂ : 1067 x 2134
BAY WINDOW : BW : 1825 x 1372
WINDOW : W : 1825 x 1372
KITCHEN WINDOW : KW : 1825 x 1067
VENTILATOR : V : 914 x 610

AREA DETAILS:

PLAINTENT : 4821.5
GROUND FLOOR : 2390
FIRST FLOOR : 2651.81
PRO-SECOND FLOOR : 2267.18
TOTAL : 7309.00
PLOT COVERAGE : 55%
P.S.T. 1.44 TIMES

COLOR INDEX:

PROPOSED —
EXISTING —
SITE —
ROAD —
SCALE : 1" = 8'0"
DATE : 3.10.94

OWNER:

S. CHOCKALINGAM B.E., M.T.E.

LICENSED SURVEYOR:

S. CHOCKALINGAM B.E., M.T.E.
I.S. No. 213,
CLASS I SURVEYOR,
LOKAN. OF MADRAS.

ARCHITECTS:

SRINIVASA ENTERPRISES
No. 74, BAZULLAH ROAD
T. NAGAR, MADRAS - 17.
PH: 8254262

Remind plan.

A/17675/94

